

UCCS CYBERSECURITY & SPACE ISAC EXPANSION



3650 NORTH NEVADA AVE
COLORADO SPRINGS, CO 80907

UNIVERSITY OF COLORADO, COLORADO SPRINGS

1420 AUSTIN BLUFFS PKWY
COLORADO SPRINGS, CO 80918
uccs.edu

KENT MARSH
ASSOCIATE VICE CHANCELLOR CAMPUS PLANNING &
FACILITIES MANAGEMENT
719.255.3505
KMARSH2@UCCS.EDU

SMITHGROUP

899 LOGAN STREET
SUITE 508
DENVER, CO 80203
303.832.3272
smithgroup.com



VOLUME I OF I

ISSUED FOR:
ADDENDUM 01

ISSUE DATE:
06/18/2021

12654.000
EDA AWARD NO. 05-01-05956

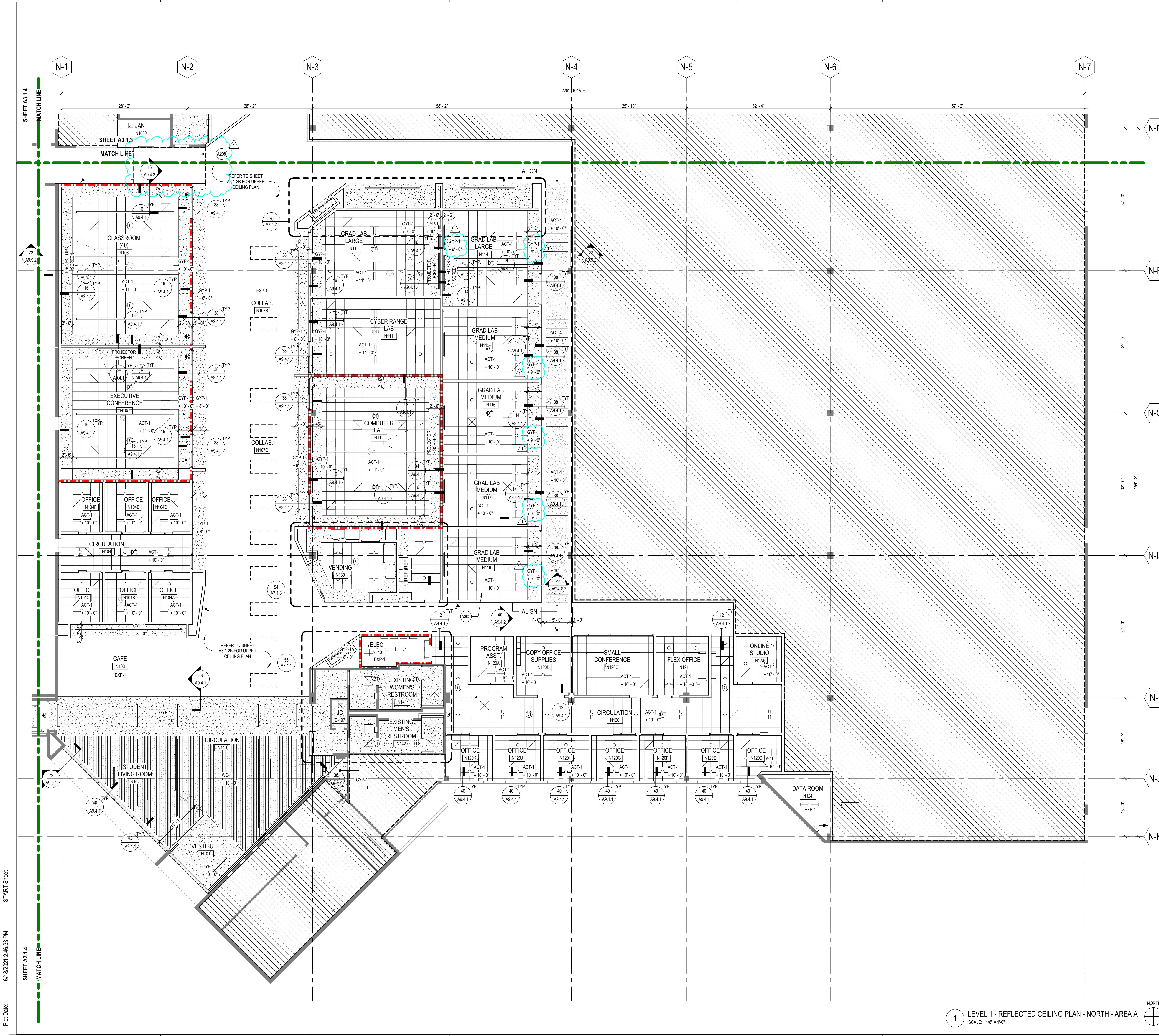

GRAPHIC LEGEND

- AREAS NOT IN SCOPE
- EXP-1 EXPOSED CEILING - PAINTED
- ACT-1 24" x 24" ACOUSTICAL CEILING TILE
- ACT-2 24" x 48" PAINTABLE ACOUSTICAL CEILING PANEL
- ACT-3 24" x 24" PERFORATED ACT CEILING (USG DANOLINE OR APPROVED EQUAL)
- ACT-4 24" x 60" ACOUSTICAL TILE IN SUSPENDED GRID CEILING
- GYP-1 GYPSUM
- WD-1 WOOD SLAT CEILING (USG CEILINGS PLUS OR APPROVED EQUAL)
- LINEAR DIFFUSER - SEE MECHANICAL

GENERAL SHEET NOTES

- A. REFER TO THE A0.X SERIES SHEETS FOR ARCHITECTURAL GENERAL NOTES, DRAWING, REFERENCE AND MATERIAL SYMBOLS, ABBREVIATIONS, AS WELL AS DIMENSIONING CONVENTIONS USED ON THIS SHEET.
- B. VERTICAL ELEVATIONS ON THIS PLAN ARE SHOWN RELATIVE TO THE FINISH FLOOR DESIGN REFERENCE ELEVATION UNLESS OTHERWISE NOTED. REFER TO THE REFERENCE ELEVATION DEFINITIONS LOCATED IN THE A0.X SERIES SHEETS.
- C. FOR BASIC LIFE SAFETY AND CODE INFORMATION APPLYING TO THIS PROJECT REFER TO THE G2.X SERIES SHEETS LOCATED PER THE PROJECT SHEET INDEX.
- D. REFER TO THE A0.X SERIES SHEETS FOR TYPICAL RULES AND REQUIREMENTS GOVERNING THE LOCATION OF CEILING ITEMS SHOWN BUT NOT DIMENSIONED ON THE REFLECTED CEILING PLANS.
- E. ALL SUSPENDED ACOUSTIC TILE GRID CEILING SYSTEMS SHALL BE CENTERED IN ROOMS UNLESS OTHERWISE NOTED.
- F. REFER TO AND COORDINATE WITH PLUMBING, MECHANICAL, AND ELECTRICAL DRAWINGS FOR ADDITIONAL INFORMATION NOT SHOWN ON THIS SHEET.
- G. REFER TO THE A2.1.X SERIES SHEETS FOR PARTITION TYPE DESIGNATIONS.
- H. REFER TO THE 'AF' SERIES SHEETS FOR INTERIOR FINISH INFORMATION.
- I. REFER TO G2.4.X SERIES SHEETS FOR ADDITIVE ALTERNATES.

SHEET KEYNOTES

- A206 AFTER SURROUNDING DEMOLITION IS RESOLVED IN DASHED AREA, CLEAN UP UNNECESSARY EXISTING COMPONENTS LEFT BEHIND, PREPARE AREA FOR NEW FINISHES, INCLUDING ACT-1 CEILING WITH 2X4 LIGHT FIXTURES, PAINTED GYP-1 BULKHEAD SEPARATING NORTH BUILDING TO WEST CORRIDOR, PAINTED WALLS AND POLISHED FLOORS.
- A303 SUSPENDED GVB CEILING ABOVE - REFERENCE DETAILS



UCCS CYBERSECURITY AND SPACE ECOSYSTEM EXPANSION
 3650 NORTH NEVADA AVE
 COLORADO SPRINGS, CO, 80907

SMITHGROUP

899 LOGAN STREET
 SUITE 508
 DENVER, CO 80203
 303.832.3272
 smithgroup.com

RIDER LEVETT BUCKNALL
 COST ESTIMATOR
 1675 LARIMER STREET
 DENVER, CO 80202
 720.904.1480

NVS
 ACOUSTICS, IT/TELECOM & SECURITY, AUDIOVISUAL
 2650 18TH STREET, SUITES 201-203
 DENVER, CO 80211
 720.213.7550

MARTIN/MARTIN, INC.
 STRUCTURAL ENGINEER
 1249 WEST COLFAX AVENUE
 LAKEWOOD, CO, 80215
 303.431.6100

ISSUED FOR	REV	DATE
ADDENDUM 01	1	18JUN2021
BID SET		04MAY2021
CONSTRUCTION DOCUMENTS		15APR2021
DESIGN DEVELOPMENT		23DEC2020
SCHEMATIC DESIGN		19OCT2020

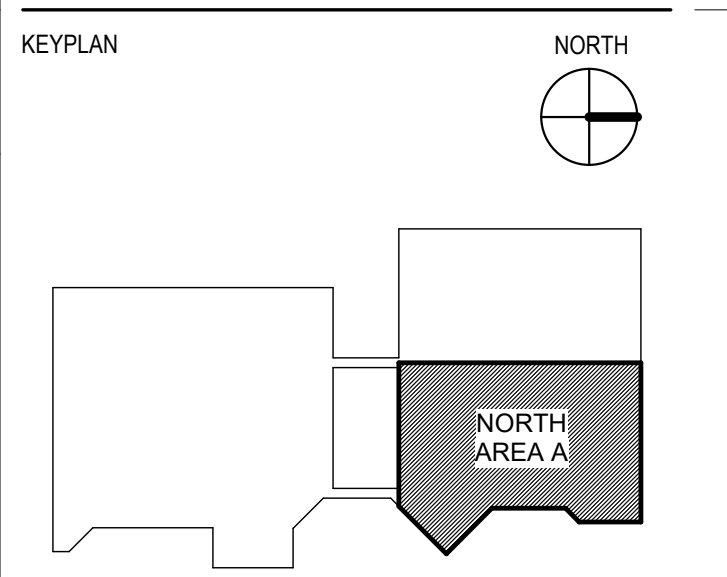







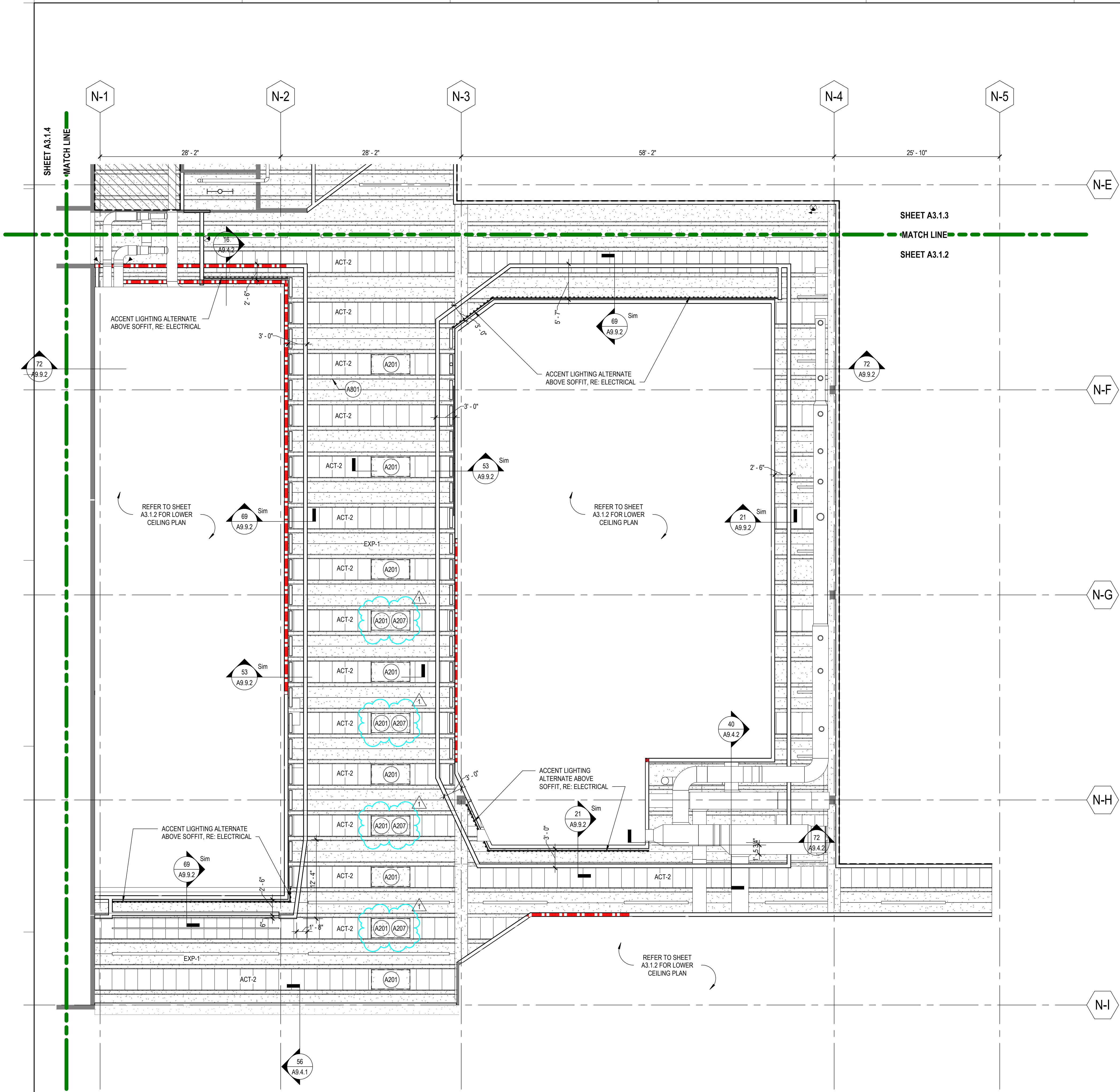

SHEET TITLE
 LEVEL 1 - REFLECTED CEILING PLAN - NORTH - AREA A

PROJECT NUMBER 12654.000
A3.1.2
 SHEET NUMBER

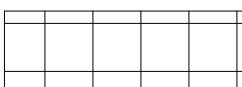
1 LEVEL 1 - REFLECTED CEILING PLAN - NORTH - AREA A
 SCALE: 1/8" = 1'-0"

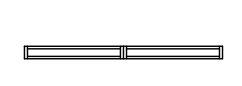

GRAPHIC LEGEND

-  AREAS NOT IN SCOPE
-  EXP-1 EXPOSED CEILING - PAINTED
-  ACT-1 24" x 24" ACOUSTICAL CEILING TILE
-  ACT-2 24" x 48" PAINTABLE ACOUSTICAL CEILING PANEL
-  ACT-3 24" x 24" PERFORATED ACT CEILING (USG DANOLINE OR APPROVED EQUAL)
-  ACT-4 24" x 60" ACOUSTICAL TILE IN SUSPENDED GRID CEILING
-  GYP-1 GYPSUM
-  WD-1 WOOD SLAT CEILING (USG CEILINGS PLUS OR APPROVED EQUAL)
-  LINEAR DIFFUSER - SEE MECHANICAL



UCCS CYBERSECURITY AND SPACE ECOSYSTEM EXPANSION

3650 NORTH NEVADA AVE
COLORADO SPRINGS, CO, 80907

SMITHGROUP

899 LOGAN STREET
SUITE 508
DENVER, CO 80203
303.832.3272
smithgroup.com

GENERAL SHEET NOTES

- A. REFER TO THE A0.X SERIES SHEETS FOR ARCHITECTURAL GENERAL NOTES, DRAWING, REFERENCE AND MATERIAL SYMBOLS, ABBREVIATIONS, AS WELL AS DIMENSIONING CONVENTIONS USED ON THIS SHEET.
- B. VERTICAL ELEVATIONS ON THIS PLAN ARE SHOWN RELATIVE TO THE FINISH FLOOR DESIGN REFERENCE ELEVATION UNLESS OTHERWISE NOTED. REFER TO THE REFERENCE ELEVATION DEFINITIONS LOCATED IN THE A0.X SERIES SHEETS.
- C. FOR BASIC LIFE SAFETY AND CODE INFORMATION APPLYING TO THIS PROJECT REFER TO THE G2.X SERIES SHEETS LOCATED PER THE PROJECT SHEET INDEX.
- D. REFER TO THE A0.X SERIES SHEETS FOR TYPICAL RULES AND REQUIREMENTS GOVERNING THE LOCATION OF CEILING ITEMS SHOWN BUT NOT DIMENSIONED ON THE REFLECTED CEILING PLANS.
- E. ALL SUSPENDED ACOUSTIC TILE GRID CEILING SYSTEMS SHALL BE CENTERED IN ROOMS UNLESS OTHERWISE NOTED.
- F. REFER TO AND COORDINATE WITH PLUMBING, MECHANICAL, AND ELECTRICAL DRAWINGS FOR ADDITIONAL INFORMATION NOT SHOWN ON THIS SHEET.
- G. REFER TO THE A2.1.X SERIES SHEETS FOR PARTITION TYPE DESIGNATIONS.
- H. REFER TO THE 'AF' SERIES SHEETS FOR INTERIOR FINISH INFORMATION.
- I. REFER TO G2.4.X SERIES SHEETS FOR ADDITIVE ALTERNATES.

RIDER LEVETT BUCKNALL

COST ESTIMATOR
1675 LARIMER STREET
DENVER, CO 80202
720-904-1480

NVS
ACOUSTICS, IT/TELECOM & SECURITY, AUDIOVISUAL
2650 18TH STREET, SUITES 201-203
DENVER, CO 80211
720-213-7550

MARTIN/MARTIN, INC.
STRUCTURAL ENGINEER
12489 WEST COLFAX AVENUE
LAKEWOOD, CO, 80215
303-431-6100

ISSUED FOR	REV	DATE
ADDENDUM 01	1	18JUN2021
BID SET		04MAY2021
CONSTRUCTION DOCUMENTS		15APR2021
DESIGN DEVELOPMENT		23DEC2020
SCHEMATIC DESIGN		19OCT2020

SEALS AND SIGNATURES

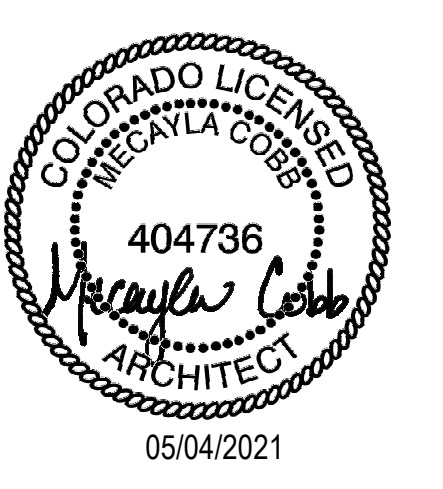

SHEET KEYNOTES

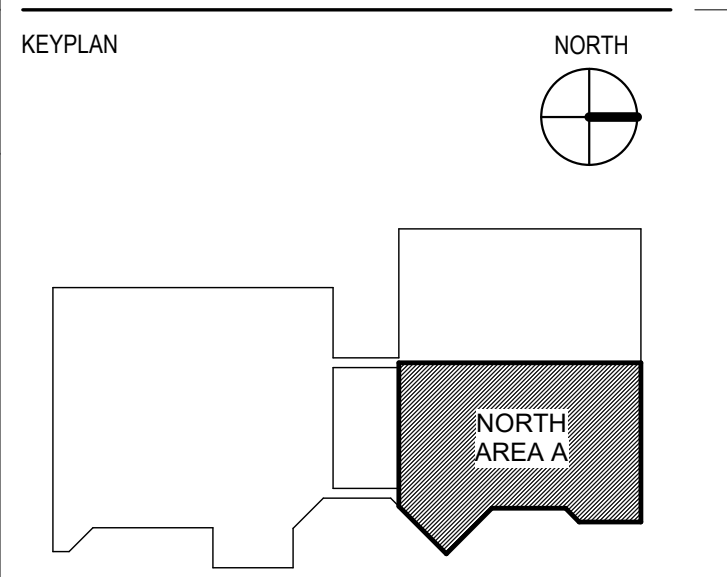

SHEET TITLE
LEVEL 1 - REFLECTED CEILING PLAN - NORTH - AREA A UPPER

PROJECT NUMBER 12654.000
SHEET NUMBER **A3.1.2B**

1 LEVEL 1 - REFLECTED CEILING PLAN - NORTH - AREA A - UPPER
SCALE: 1/8" = 1'-0"

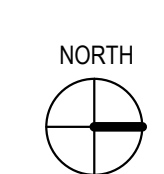



UCCS CYBERSECURITY AND SPACE ECOSYSTEM EXPANSION
 3650 NORTH NEVADA AVE
 COLORADO SPRINGS, CO, 80907

SMITHGROUP

899 LOGAN STREET
 SUITE 508
 DENVER, CO 80203
 303.832.3272
 smithgroup.com

RIDER LEVETT BUCKNALL

COST ESTIMATOR
 1675 LARIMER STREET
 DENVER, CO 80202
 720-904-1480

NVS
 ACOUSTICS, IT/TELECOM & SECURITY, AUDIOVISUAL
 2650 18TH STREET, SUITES 201-203
 DENVER, CO 80211
 720-213-7550

MARTIN/MARTIN, INC.
 STRUCTURAL ENGINEER
 12489 WEST COLFAX AVENUE
 LAKEWOOD, CO, 80215
 303-431-6100

ISSUED FOR	REV	DATE
ADDENDUM 01	1	18JUN2021
BID SET		04MAY2021
CONSTRUCTION DOCUMENTS		15APR2021
DESIGN DEVELOPMENT		23DEC2020
SCHEMATIC DESIGN		19OCT2020

SEALS AND SIGNATURES

GRAPHIC LEGEND

- AREAS NOT IN SCOPE
- EXP-1 EXPOSED CEILING - PAINTED
- ACT-1 24" x 24" ACOUSTICAL CEILING TILE
- ACT-2 24" x 48" PAINTABLE ACOUSTIC CEILING PANEL
- ACT-3 24" x 24" PERFORATED ACT CEILING (USG DANOLINE OR APPROVED EQUAL)
- ACT-4 24" x 60" ACOUSTICAL TILE IN SUSPENDED GRID CEILING
- GYP-1 GYPSUM
- WD-1 WOOD SLAT CEILING (USG CEILINGS PLUS OR APPROVED EQUAL)
- LINEAR DIFFUSER - SEE MECHANICAL

GENERAL SHEET NOTES

- A. REFER TO THE A0.X SERIES SHEETS FOR ARCHITECTURAL GENERAL NOTES, DRAWING, REFERENCE AND MATERIAL SYMBOLS, ABBREVIATIONS, AS WELL AS DIMENSIONING CONVENTIONS USED ON THIS SHEET.
- B. VERTICAL ELEVATIONS ON THIS PLAN ARE SHOWN RELATIVE TO THE FINISH FLOOR DESIGN REFERENCE ELEVATION UNLESS OTHERWISE NOTED. REFER TO THE "REFERENCE ELEVATION DEFINITIONS" LOCATED IN THE A0.X SERIES SHEETS.
- C. FOR BASIC LIFE SAFETY AND CODE INFORMATION APPLYING TO THIS PROJECT REFER TO THE G2.X SERIES SHEETS LOCATED PER THE PROJECT SHEET INDEX.
- D. REFER TO THE A0.X SERIES SHEETS FOR TYPICAL RULES AND REQUIREMENTS GOVERNING THE LOCATION OF CEILING ITEMS SHOWN BUT NOT DIMENSIONED ON THE REFLECTED CEILING PLANS.
- E. ALL SUSPENDED ACOUSTIC TILE GRID CEILING SYSTEMS SHALL BE CENTERED IN ROOMS UNLESS OTHERWISE NOTED.
- F. REFER TO AND COORDINATE WITH PLUMBING, MECHANICAL, AND ELECTRICAL DRAWINGS FOR ADDITIONAL INFORMATION NOT SHOWN ON THIS SHEET.
- G. REFER TO THE A2.1.X SERIES SHEETS FOR PARTITION TYPE DESIGNATIONS.
- H. REFER TO THE "AF" SERIES SHEETS FOR INTERIOR FINISH INFORMATION.
- I. REFER TO G2.4.X SERIES SHEETS FOR ADDITIVE ALTERNATES.

SHEET KEYNOTES

KEYPLAN NORTH

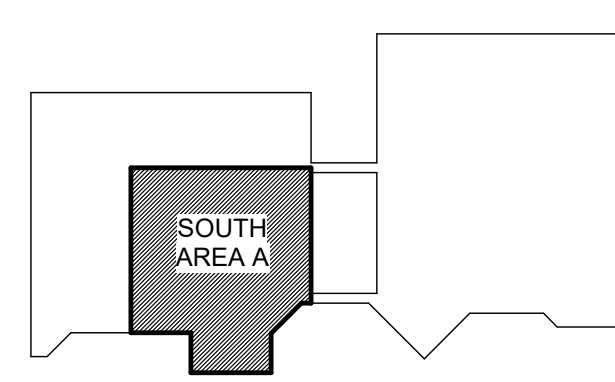

SHEET TITLE
LEVEL 1 - REFLECTED CEILING PLAN - SOUTH - AREA A

PROJECT NUMBER 12654.000
A3.1.4
 SHEET NUMBER

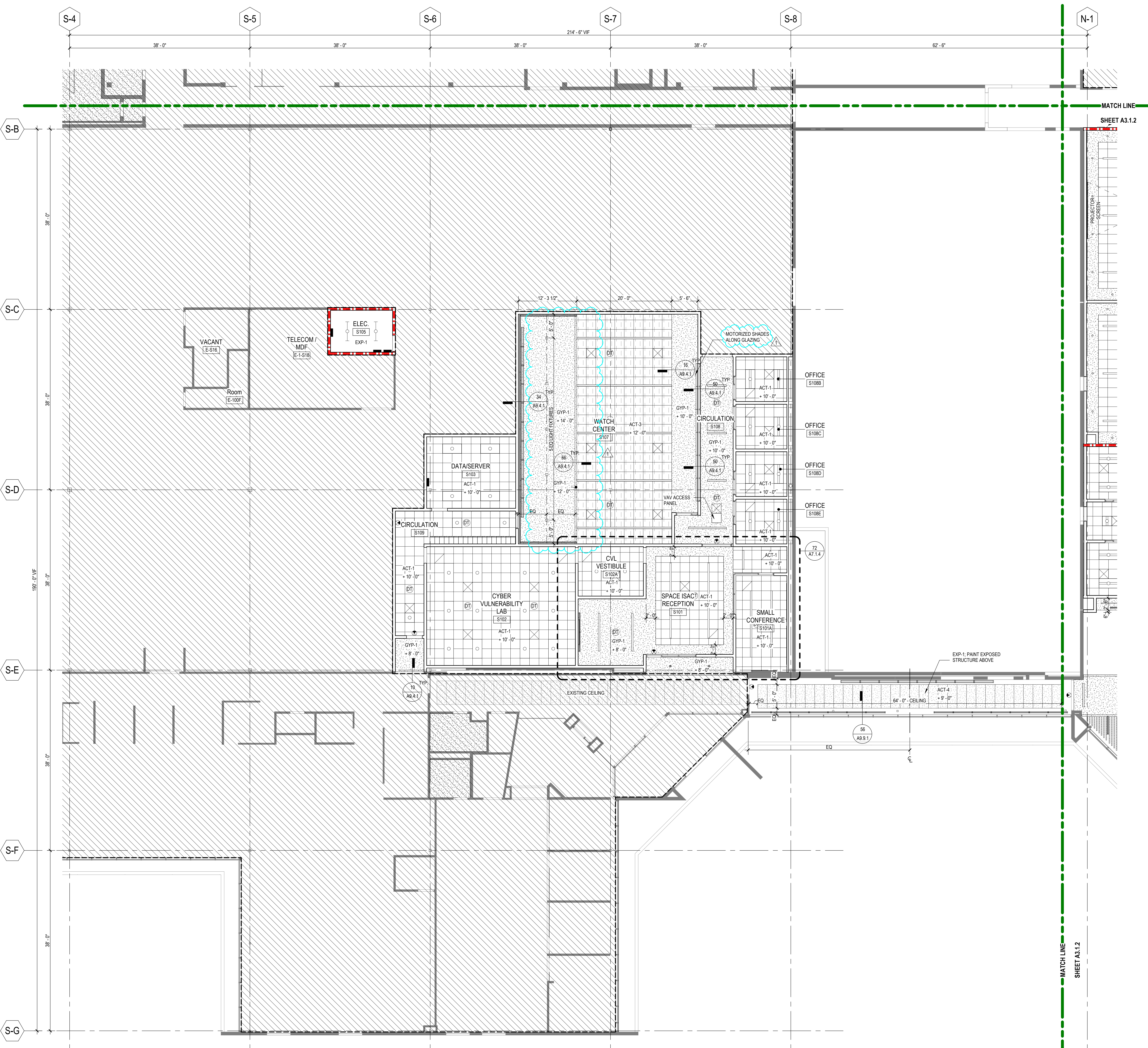

1 LEVEL 1 - REFLECTED CEILING PLAN - SOUTH - AREA A
 SCALE: 1/8" = 1'-0"

GENERAL SHEET NOTES

- A. EXISTING SYSTEMS, EQUIPMENT, PIPING, ETC. ARE BASED ON EXISTING DRAWINGS AND MAY NOT REFLECT EXACT CONDITIONS. CONTRACTOR SHALL SURVEY EXISTING CONDITIONS PRIOR TO COMMENCING WORK AND SHALL REPORT ANY DISCREPANCIES TO THE ARCHITECT/ENGINEER FOR RESOLUTION.
- B. PRIOR TO START OF WORK, COORDINATE ALL DUCTWORK, PIPING, VALVES, AND EQUIPMENT WITH ALL TRADES SO THAT CLEARANCES ARE MAINTAINED.
- C. SEAL ALL PARTITIONS THROUGH NON-RATED FULL HEIGHT WALLS WITH ACOUSTICAL SEALANT.
- D. ALL DUCTWORK, PIPING, EQUIPMENT, AND SYSTEMS NOT IN THE SCOPE OF WORK ARE TO BE LEFT AS IS TO RUN IN THE CURRENT STATE.
- E. PRIOR TO START OF NEW WORK, THE TAB CONTRACTOR SHALL CONFIRM THE AIRFLOW RATES AND HYDRONIC FLOW RATES FOR EXISTING EQUIPMENT THAT IS TO REMAIN AND BE REUSED. THE EXISTING CONDITIONS SHALL BE RECORDED AND PROVIDED TO THE OWNER AND ENGINEER FOR RECORD. ONCE NEW WORK IS COMPLETE, REBALANCE EQUIPMENT TO REMAIN TO THE RECORDED VALUES.



UCCS CYBERSECURITY AND SPACE ECOSYSTEM EXPANSION

3650 North Nevada Ave
Colorado Springs, CO, 80907

SMITHGROUP

899 LOGAN STREET
SUITE 508
DENVER, CO 80203
303.632.3272
smithgroup.com

RIDER LEVETT BUCKNALL
COST ESTIMATOR
1675 LARIMER STREET
DENVER, CO 80202
720-904-1480

NVS
ACOUSTICS, IT/TELECOM & SECURITY, AUDIOVISUAL
2650 18TH STREET, SUITES 201-203
DENVER, CO 80211
720-213-7550

MARTIN/MARTIN, INC.
STRUCTURAL ENGINEER
12489 WEST COLFAX AVENUE
LAKEWOOD, CO, 80215
303-431-5100

SHEET KEYNOTES

- M201 CONNECT NEW SARAVEA DUCT AT THE POINT INDICATED AND ROUTE AS SHOWN.
- M210 EXISTING 60"x26" SUPPLY DUCT AND 32"x32" RETURN DUCT UP TO JERTU-4.
- M211 EXISTING 40"x22" SUPPLY DUCT AND 26"x26" RETURN DUCT UP TO JERTU-3.
- M214 EXISTING ROOFTOP UNIT (JERTU-02) ABANDON IN PLACE. CAP DUCTWORK BELOW ROOF AND REPAIR INSULATION.
- M216 14"x14" EXHAUST DUCT UP TO F-1 ON ROOF. UTILIZE EXISTING ROOF PENETRATION AND PROVIDE FLASHING AND INSULATION OF REMAINING OPENING TO MATCH ROOF.
- M218 INSTALL SUPPLY/RETURN AIR GRILLE AT 12" A.F.F.
- M220 PROVIDE 1-1/2" THICK, 2 POF LINEAR FROM UNIT DISCHARGE FOR 10 FEET.
- M222 PROVIDE 1-1/2" THICK, 2 POF LINEAR FROM RTU DISCHARGE FOR 30 FEET.
- M223 PROVIDE 1-1/2" THICK, 2 POF LINEAR FROM UNIT DISCHARGE THROUGHOUT DUCTWORK. PROVIDE LINED FLEXIBLE DUCTWORK.
- M224 EXISTING 16"x15" SUPPLY DUCT AND 24"x14" RETURN DUCT UP TO JERTU-2.
- M225 EXISTING 16"x15" SUPPLY DUCT AND 24"x14" RETURN DUCT UP TO JERTU-1.

ISSUED FOR	REV	DATE
ADDENDUM 01	1	18JUN2021
BID SET		04MAY2021
CONSTRUCTION DOCUMENTS		15APR2021
DESIGN DEVELOPMENT		23DEC2020
SCHEMATIC DESIGN		19OCT2020

SEALS AND SIGNATURES

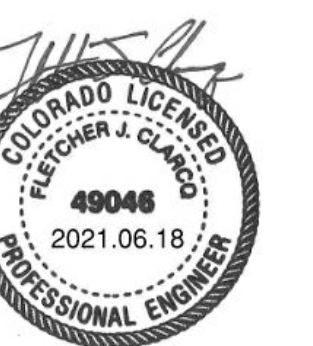

KEYPLAN

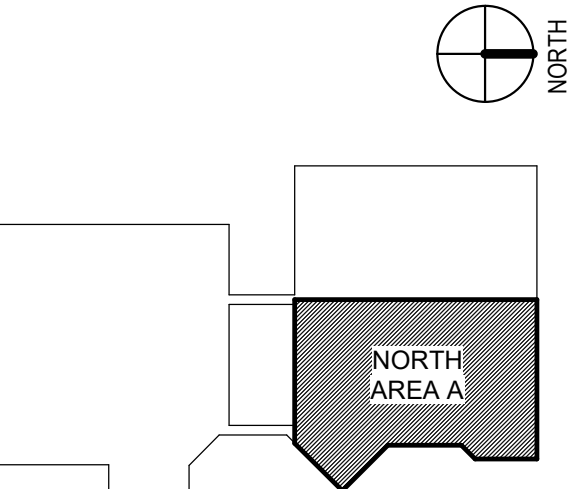

SHEET TITLE
LEVEL 1 - MECHANICAL DUCTWORK PLAN AREA A

PROJECT NUMBER: 12654.000
SHEET NUMBER: M2.1.A

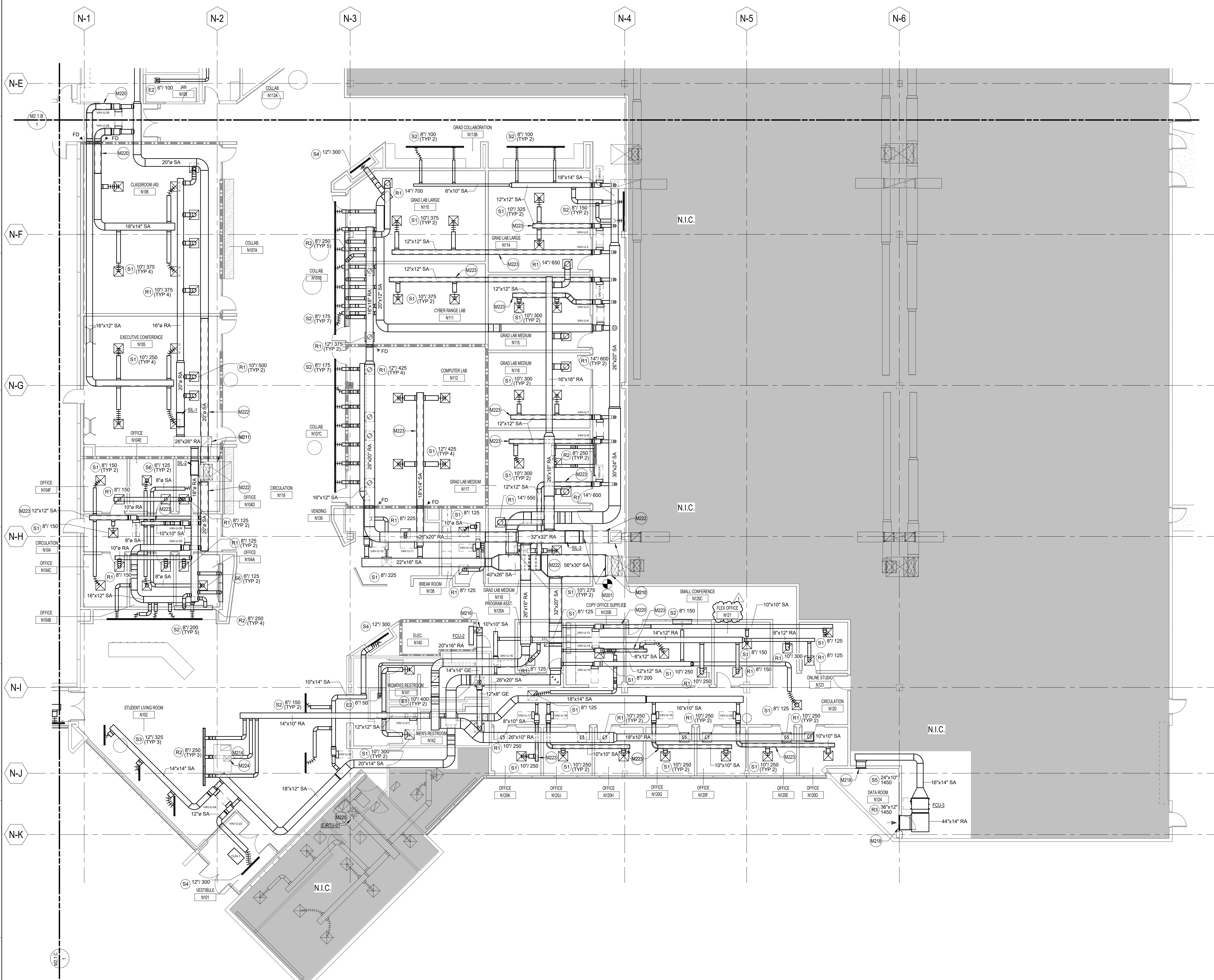

1 LEVEL 1 - MECHANICAL DUCTWORK PLAN AREA A
SCALE: 1/8" = 1'-0"

